

# Learning in the Leaves

## First Aid + Emergency Aid Procedure

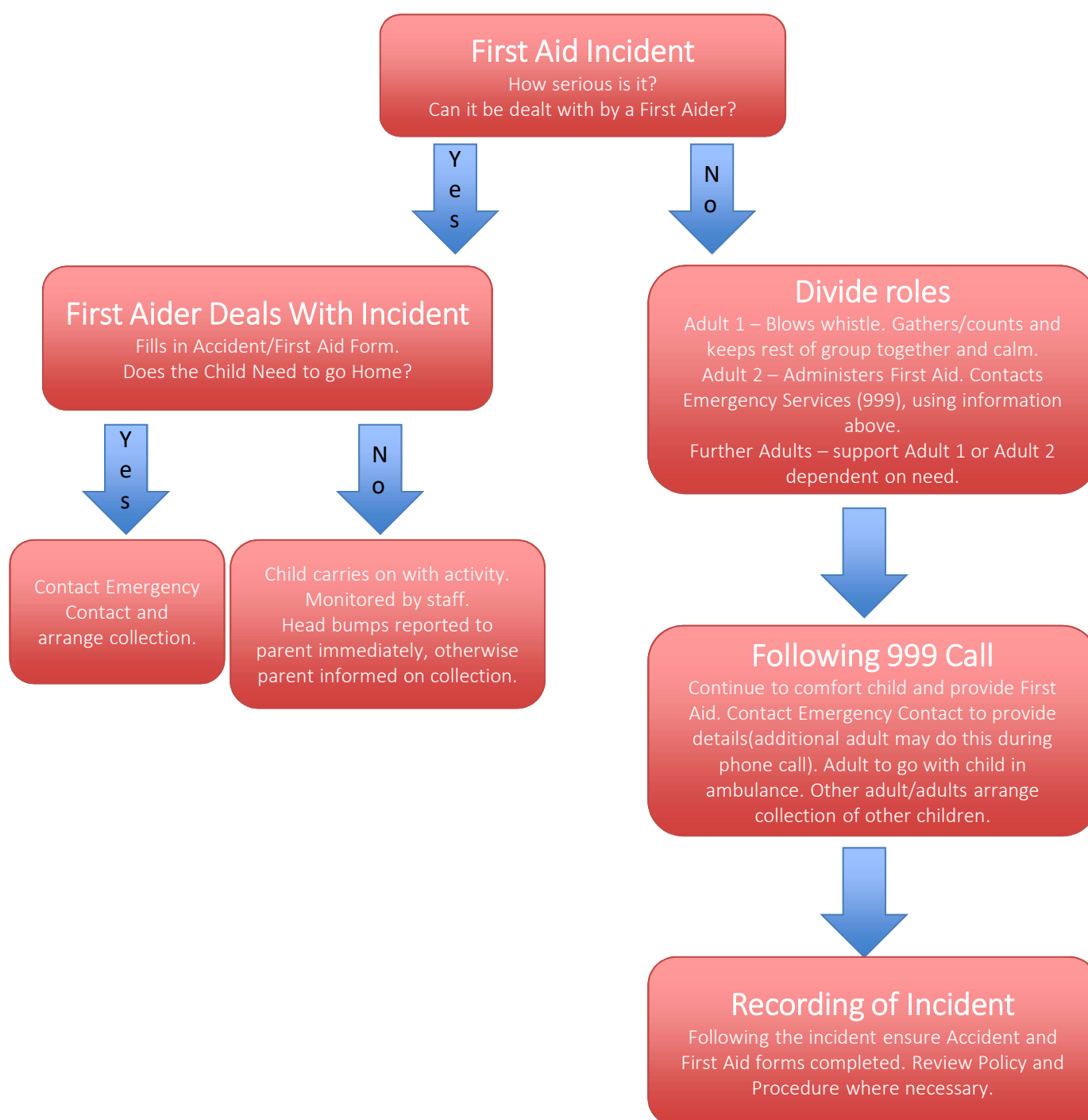

Forest Name:	
Forest Address:	
Grid Reference:	
Access Details:	



# Learning in the Leaves

## First Aid + Emergency Aid Procedure Injured Practitioner



Forest Name:	
Forest Address:	
Grid Reference:	
Access Details:	

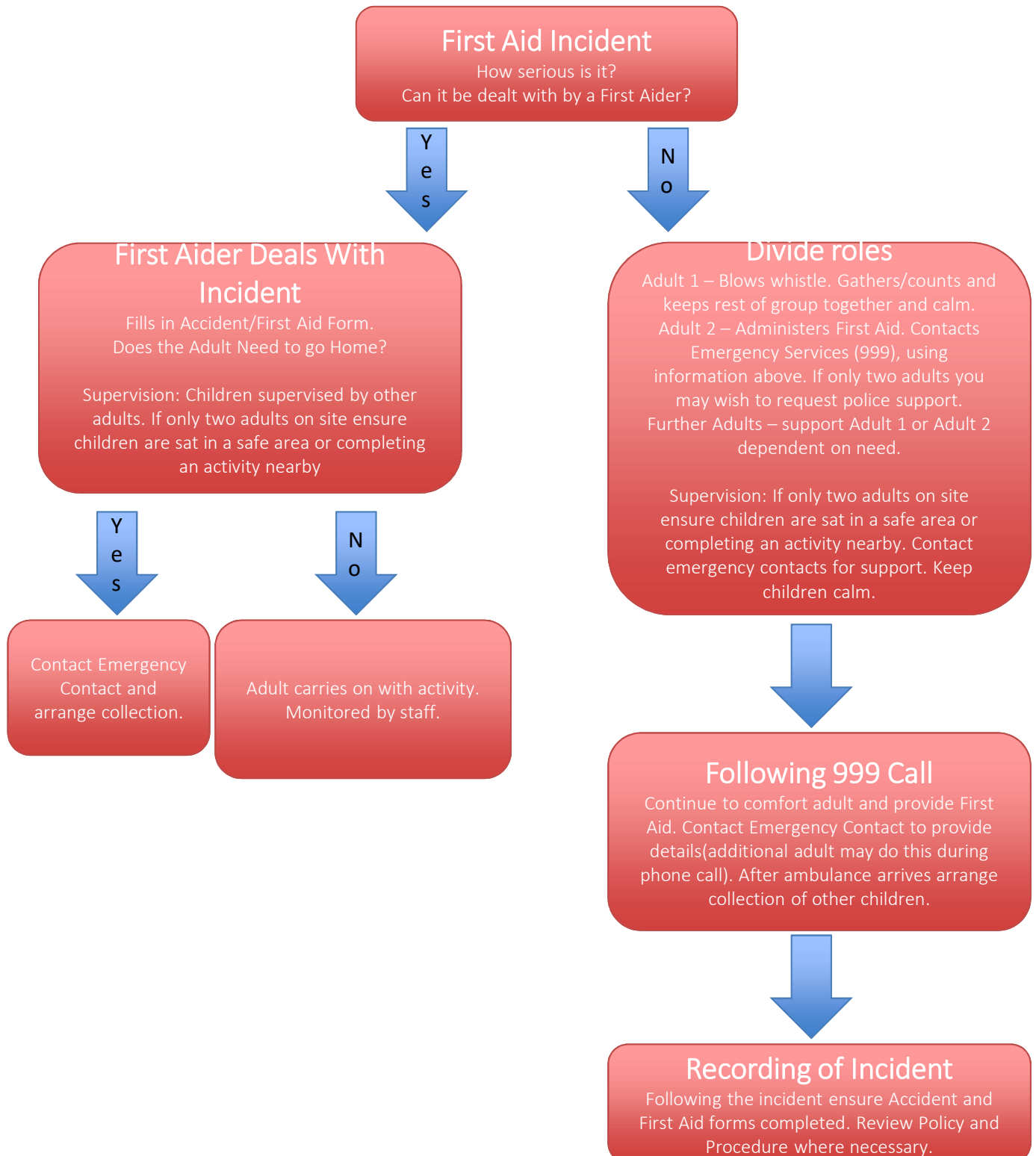

# Learning in the Leaves

## Lost Child Procedure



Forest Name:	
Forest Address:	
Grid Reference:	
Access Details:	

1. Blow whistle to gather group together. Conduct a head count followed by register.
2. Search local area within the predefined boundaries set at the start of the session. Call child's name whilst searching.
3. Forest group leader establishes the last sighting of the child(time and location). Including information about how they were dressed and mental state.
4. Police will be contacted to support a search. Use the details above when contacting the Police.
5. Parents/cares contacted, then telephone kept free for messages.
6. Whilst the search continues, other adults should remain with the group continuing with activities.